

SPIDER LAKE SALOON FOR SALE



N2586 Spider Lake Trail, Birchwood, Wisconsin 54817

RICK GUNTZEL
Associate Broker
612-889-8100
rick@hscbrokers.com



BUSINESS OVERVIEW

HIGHLIGHTS

Spider Lake Saloon, located just 7.5 miles outside of Birchwood, sits on a chain of five lakes renowned for excellent fishing.

With the ATV and snowmobile trail crossing in its driveway and a prime position between Long Lake and Lake Chetac, the saloon has become a

favorite destination for its delicious food,

refreshing cocktails, and legendary Bloody Marys. Operating as a bar and restaurant for over a century, the saloon offers a unique step back in time with its exposed log walls, antique fixtures, and rich history—making every visit an unforgettable experience.



Asking Price

\$325,000*

Seller Financing*

*Land Contract available upon agreed terms

Furniture, Fixtures & Equipment

\$20,000, included in asking price

Inventory

\$10,000–\$15,000, not included in asking price

2023 Real Estate Taxes

\$2,210.94

2023 Estimated Fair Market Value

\$277,600, property only

N2586 Spider Lake Trail, Birchwood, Wisconsin 54817

PROPERTY FEATURES



SQUARE FEET

Restaurant: 2,706



LOT SIZE

0.19 acres,
included in asking price



CAPACITY

Approximately 65



PARKING

20 spaces

This turn-key business features a newly remodeled kitchen, updated flooring throughout the entire building, and a spotless inspection record from the Birchwood Fire Department and State Health Department. After 19 successful years, the current owners are ready to retire but are happy to assist the new owners during the transition. Additionally, the sellers are open to a land contract with mutually agreed terms.

WELL ESTABLISHED AND PROFITABLE RESTAURANT + BAR

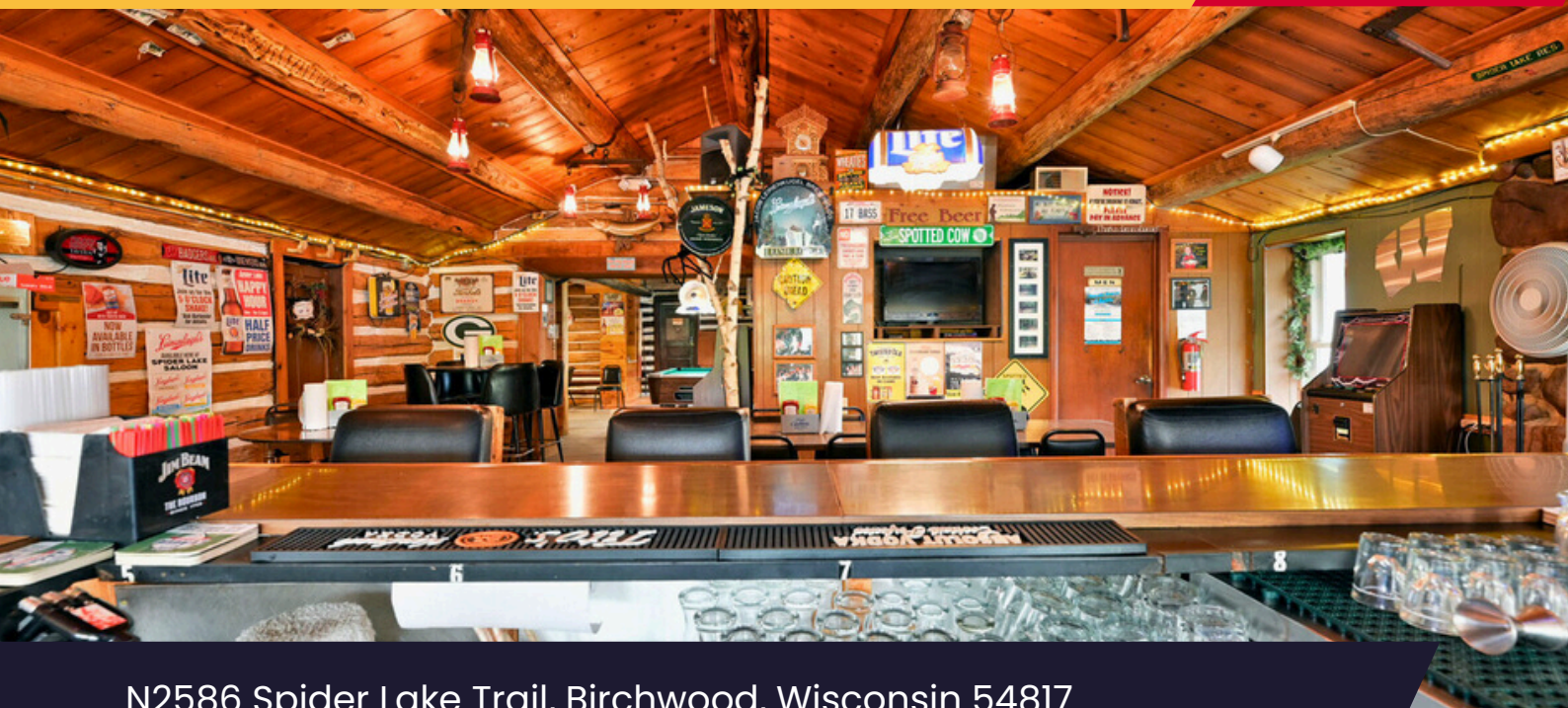

N2586 Spider Lake Trail, Birchwood, Wisconsin 54817

PHOTOS



LAKE ACCESS

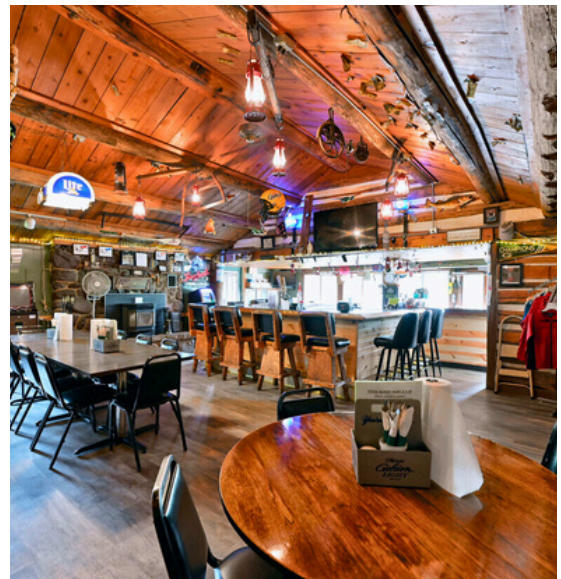

N2586 Spider Lake Trail, Birchwood, Wisconsin 54817

PHOTOS

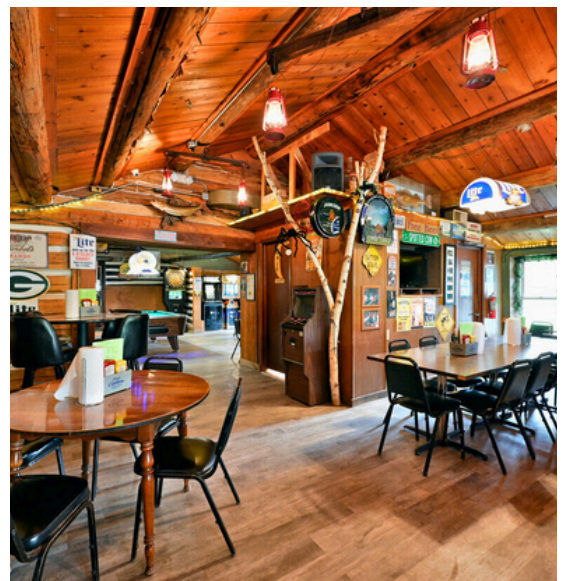

N2586 Spider Lake Trail, Birchwood, Wisconsin 54817

LOCATION HIGHLIGHTS



N2586 Spider Lake Trail, Birchwood, Wisconsin 54817



100 Bridge Avenue East, PO Box 739, Delano, MN 55328
763-972-9077 | www.hscbrokers.com

SPIDER LAKE RESORT LAYOUT

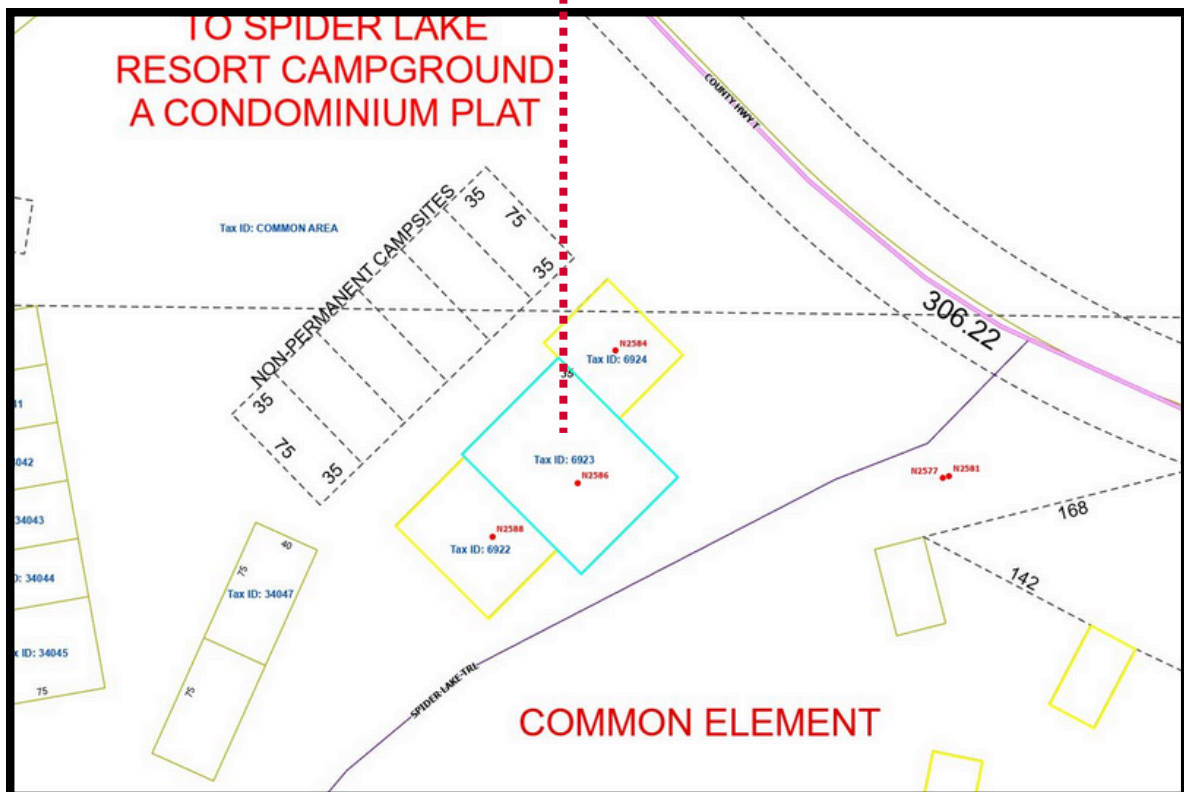
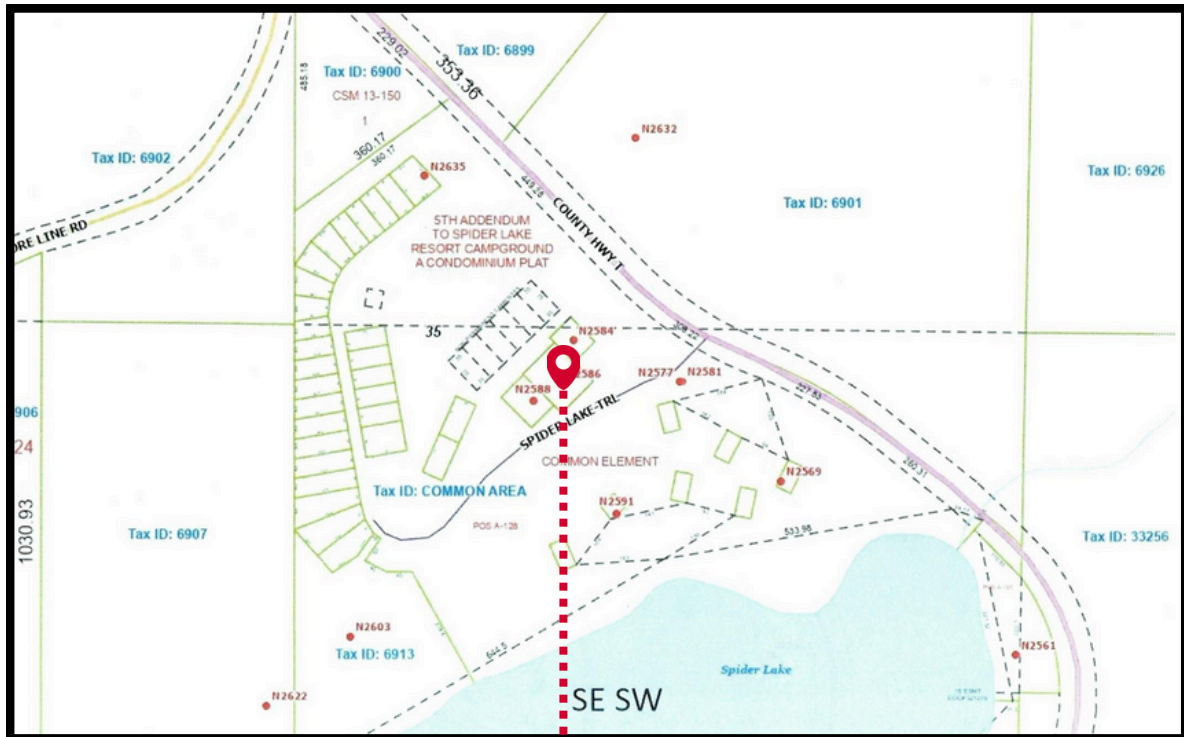

N2586 Spider Lake Trail, Birchwood, Wisconsin 54817

DEMOGRAPHICS

Figures prepared from esri

	5 Mile Radius	10 Mile Radius	15 Mile Radius
Population	1,027	3,964	5,949
Median Age	59.7	58.6	51.2
College or Advanced Degree	39.8%	40.9%	38.9%
Median Household Income	\$76,458	\$73,907	\$67,754
Average Household Income	\$95,964	\$96,063	\$91,508
Owner Occupied	33.2%	42.9%	51.9%
Projected Population Growth 2022-2027	0.65%	0.19%	0.25%



AREA BUSINESSES

Birchwood Best Hardware
Bay-Vue Resort
Tomahawk Scout Camp
Birchwood School District
Tagalong Golf Course
Butternut Hill Golf Course
Greener's Budget Lumber
Ed's Pit Stop
Thomas Marine
Dollar General
Northland Insulation
Grab-A-Log



2022 RACE AND ETHNICITY

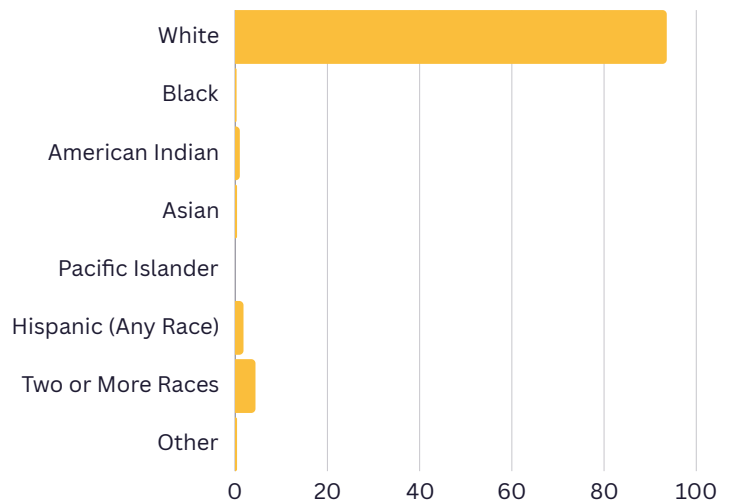

N2586 Spider Lake Trail, Birchwood, Wisconsin 54817

AGENCY DISCLOSURE

Page 1 of 2

WISCONSIN REALTORS® ASSOCIATION

4801 Forest Run Road, Madison, WI 53704

Hospitality Services Corp.

Effective July 1, 2016

DISCLOSURE TO CUSTOMERS

1 Prior to negotiating on your behalf the brokerage firm, or an agent associated with the firm, must provide you the

2 following disclosure statement:

3 **DISCLOSURE TO CUSTOMERS** You are a customer of the brokerage firm (hereinafter Firm). The Firm is either an agent
4 of another party in the transaction or a subagent of another firm that is the agent of another party in the transaction. A
5 broker or a salesperson acting on behalf of the Firm may provide brokerage services to you. Whenever the Firm is
6 providing brokerage services to you, the Firm and its brokers and salespersons (hereinafter Agents) owe you, the
7 customer, the following duties:

8 (a) The duty to provide brokerage services to you fairly and honestly.

9 (b) The duty to exercise reasonable skill and care in providing brokerage services to you.

10 (c) The duty to provide you with accurate information about market conditions within a reasonable time if you request
11 it, unless disclosure of the information is prohibited by law.

12 (d) The duty to disclose to you in writing certain Material Adverse Facts about a property, unless disclosure of the
13 information is prohibited by law (see lines 57-66).

14 (e) The duty to protect your confidentiality. Unless the law requires it, the Firm and its Agents will not disclose your
15 confidential information or the confidential information of other parties (see lines 24-40).

16 (f) The duty to safeguard trust funds and other property held by the Firm or its Agents.

17 (g) The duty, when negotiating, to present contract proposals in an objective and unbiased manner and disclose the
18 advantages and disadvantages of the proposals.

19 Please review this information carefully. An Agent of the Firm can answer your questions about brokerage services,
20 but if you need legal advice, tax advice, or a professional home inspection, contact an attorney, tax advisor, or home
21 inspector.

22 This disclosure is required by section 452.135 of the Wisconsin statutes and is for information only. It is a plain
23 language summary of the duties owed to a customer under section 452.133(1) of the Wisconsin statutes.

24 **CONFIDENTIALITY NOTICE TO CUSTOMERS** The Firm and its Agents will keep confidential any information given to the
25 Firm or its Agents in confidence, or any information obtained by the Firm and its Agents that a reasonable person
26 would want to be kept confidential, unless the information must be disclosed by law or you authorize the Firm to
27 disclose particular information. The Firm and its Agents shall continue to keep the information confidential after the
28 Firm is no longer providing brokerage services to you.

29 The following information is required to be disclosed by law:

30 1. Material Adverse Facts, as defined in Wis. Stat. § 452.01(5g) (see lines 57-66).

31 2. Any facts known by the Firm or its Agents that contradict any information included in a written inspection
32 report on the property or real estate that is the subject of the transaction.

33 To ensure that the Firm and its Agents are aware of what specific information you consider confidential, you may
34 list that information below (see lines 36-40). At a later time, you may also provide the Firm or its Agents with other
35 information you consider to be confidential.

36 CONFIDENTIAL INFORMATION: _____

37 _____

38 NON-CONFIDENTIAL INFORMATION (the following information may be disclosed by the Firm and its Agents): _____

39 _____

40 _____ (Insert information you authorize to be disclosed, such as financial qualification information.)

41 By signing and dating below I /we acknowledge receipt of a copy of this disclosure and that

42 _____ and _____ are

43 _____ Agent's Name

_____ Firm's Name

44 working as: (Owner's/Listing Broker's Agent) (Buyer's/Tenant's Agent or Buyer's Broker's Agent) **STRIKE ONE**

45 THIS IS A DISCLOSURE AND NOT A CONTRACT. Wisconsin law required the Firm to request the customer's
46 signed acknowledgment that the customer has received a copy of this written disclosure statement if the Firm
47 will provide brokerage services related to real estate primarily intended for use as a residential property
48 containing one to four dwelling units. SIGNING THIS FORM TO ACKNOWLEDGE RECEIPT DOES NOT CREATE
49 ANY CONTRACTUAL OBLIGATIONS BY EITHER THE CUSTOMER OR THE FIRM.

50 See the reverse side for definitions and sex offender registry information.

51 _____

52 Customer Signature

Date

Customer Signature

Date

53 Customer's Name: _____

Customer's Name: _____

No representation is made as to the legal validity of any provision or the adequacy of any provision in any specific transaction.

Copyright © 2016 by Wisconsin REALTORS Association

Drafted by Attorney Debra Peterson Conrad ®

Produced with zipForm® by zipLogix 18070 Fifteen Mile Road, Fraser, Michigan 48026 www.zipLogix.com



100 Bridge Avenue East, PO Box 739, Delano, MN 55328
763-972-9077 | www.hscbrokers.com

54 **NOTICE ABOUT SEX OFFENDER REGISTRY**

55 You may obtain information about the sex offender registry and persons registered with the registry by contacting the
56 Wisconsin Department of Corrections on the Internet at <http://www.doc.wi.gov> or by telephone at 608-240-5830.

57 **DEFINITION OF MATERIAL ADVERSE FACTS**

58 A "Material Adverse Fact" is defined in Wis. Stat. § 452.01(5g) as an Adverse Fact that a party indicates is of such
59 significance, or that is generally recognized by a competent licensee as being of such significance to a reasonable
60 party, that it affects or would affect the party's decision to enter into a contract or agreement concerning a transaction
61 or affects or would affect the party's decision about the terms of such a contract or agreement.

62 An "Adverse Fact" is defined in Wis. Stat. § 452.01(1e) as a condition or occurrence that a competent licensee
63 generally recognizes will significantly and adversely affect the value of the property, significantly reduce the structural
64 integrity of improvements to real estate, or present a significant health risk to occupants of the property; or information
65 that indicates that a party to a transaction is not able to or does not intend to meet his or her obligations under a
66 contract or agreement made concerning the transaction.